

SELF-FURRED TILE MESH

Tree Island Steel K-Lath® Tile Mesh provides structural reinforcement backing for the installation of tile, stone and brick fascias. As a reinforcement for plaster on exterior walls, interior floors, countertops and "wet areas" behind ceramic tile, K-Lath® Tile Mesh is the right product for your project.

Features:

- 2" x 2" - 16/16 ga galvanized welded wire with 1/4" or 1/2" deep furring 6" O.C.
- CTI tested reinforcement for Portland Cement mortar.
- CTI tested for interior floor sound rated systems (see CTI R5113 - 79)

Available in sheets:

- 1/4" Furring, 28" x 100" or 38" x 100"
- 1/2" Furring, 28" x 100" or 38" x 100"

Specifications:

Complies with ASTM, C933, C1063, and IBC Federal Specifications QQ - L - 101c

Applications:

WALLS, FLOORS: Tile installation.

FLOORS, EXTERIOR

- Roof Deck Membrane - F103 - 90

FLOORS, INTERIOR

- Concrete Subfloor - F111 - 90, F114 - 90, F121 - 90
- Chemical Resistant - F132 - 90
- Wood Subfloor - F141 - 90

STAIRS

- Cement Mortar - S151 - 90

WALLS

- Masonry or Concrete - W221 - 90, W201 - 90
- Solid Backing - W221 - 90, W222 - 90
- Wood Studs or Furring - W231 - 90
- Metal Studs - W241 - 90

BATHTUB WALLS

- Wood or Metal Studs - D411 - 90

SHOWER RECEPTOR WALLS

- Wood or Metal Studs - B414 - 90
(B415 - 90, B416 - 90 Floors only)

TILE TUBS AND FOUNTAINS

- Membrane - B414 - 90

SHOWER RECEPTOR RENOVATION

- Cement Mortar - TR418 - 90

COUNTERTOPS

- Wood Base - C511 - 90

REFRIGERATOR ROOMS

- Insulation - R612 - 90

STEAM ROOMS

- Cement Mortar - SR613 - 90

SOUND RATED FLOORS

And many other code approved systems

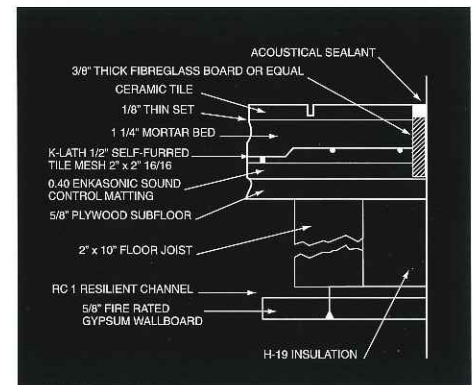
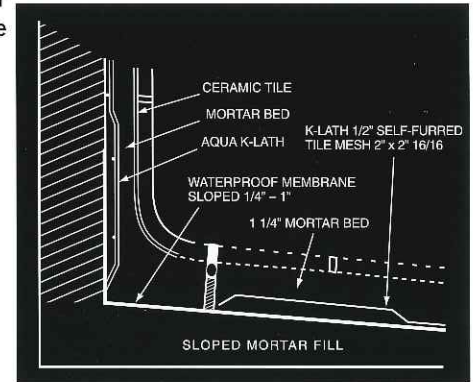

ROLLS	ROLLS PER PALLET	SQ. YDS. PER PALLET
48" x 112" - 1/4" Fur	16	796.4
54" x 100" - 1/4" Fur	16	800

SHEETS	SHEETS PER BUNDLE	BUNDLES PER PALLET	SQ. YDS. PER PALLET
28" x 100" - 1/2" Fur	12	20	500
28" x 100" - 1/4" Fur	12	20	500
38" x 100" - 1/2" Fur	9	20	500
38" x 100" - 1/4" Fur	9	20	500